Reflector

1928

GEORGIA
SOUTHERN COLLEGE
LIBRARY

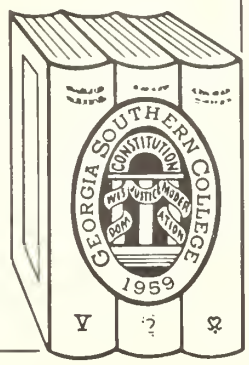

Georgia Southern College
Zach S. Henderson Library

The Reflector

Published by the students of
Georgia Normal School
STATESBORO, GEORGIA 1928.

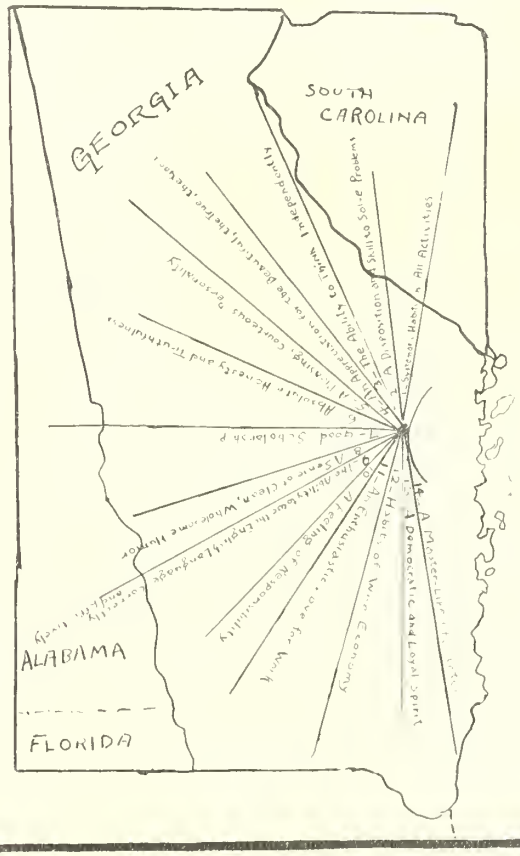

Dedication

Because you are a zealous worker for the upbuilding of this institution, because you will, by force of your personality, influence others toward worthy achievements in life, and because you are a true, personal friend, We, the Sophomore Class of 1928, dedicate this, the third volume of the REFLECTOR.

BURRUS MATTHEWS, A.B., M.A.

2768

Foreword

This book has one primary object in view,—that of resurrecting, reclaiming, and restoring the manifold experiences of campus life at Georgia Normal School. If a perusal of these pages dispels the shrouds and mists of forgetfulness, if the reader is transported through the chasm of time to live again on Georgia Normal Campus, then the efforts of the compilers of this volume will not be in vain.

Contents

BOOK I
Introduction

BOOK II
Classes
College
High School

BOOK III
Activities

BOOK IV
Features

Digitized by the Internet Archive
in 2014

https://archive.org/details/reflector1928na

-INTRODUCTION

BILL THOMAS

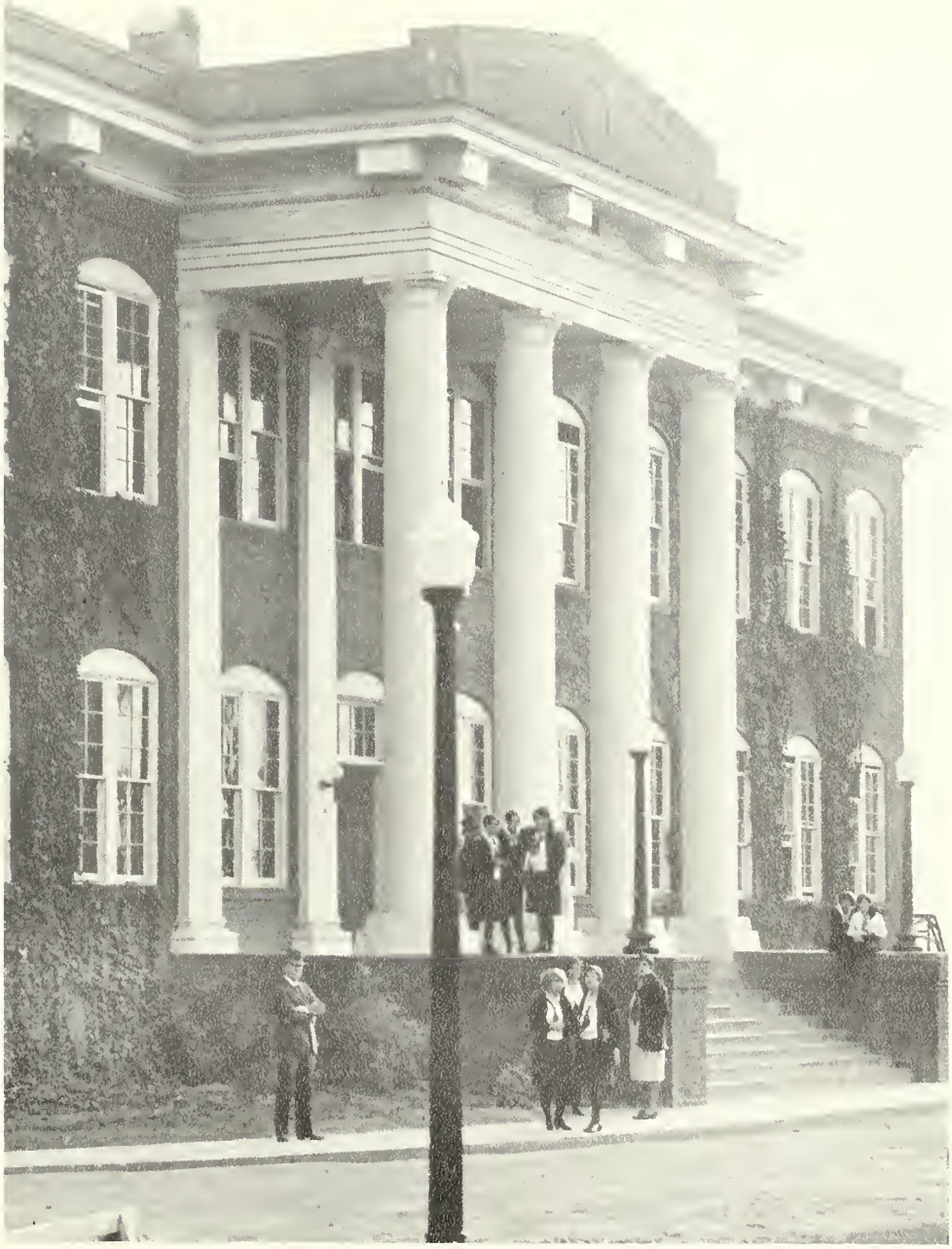

Administration Building

East Dormitory

MR. GUY H. WELLS, A.B., M.A.
President

DAVID NYE BARRON, B.S.A., M.A.

Mississippi A. and M. College; George Peabody College for Teachers.

Agriculture

LUEA E. BELL

Dean of Women

LENA BELLE BRANNEN, A.B., B.M.

Wesleyan College

Languages

ELIZABETH BRUCE, B.S.H.E.

State Normal; University of Georgia.

Home Economics

MABEL BRUNSON

Bookkeeper

CARRIE LAW CLAY, B.S., M.A.

Georgia State Teachers College; George Peabody College for Teachers.

English

EVELYN COLEMAN

Brenau Conservatory; Atlanta Conservatory; Wesleyan Conservatory.

Music

MRS. MARY E. FULLILOVE

Dietitian

ZACH S. HENDERSON, B.S.

Piedmont College; University of Chicago; Columbia University.

Dean

MARY B. HILL, B.S.

Georgia State College for Women; Columbia University.

Critic Teacher

MRS. JESSE OUTLAND JOHNSTON

Brenau School of Oratory.

Expression

BURRUS MATTHEWS, A.B., M.A.

Union University; George Peabody College for Teachers.

Education

JEWEL JORDAN MATTHEWS

Piedmont College; Special Student of Geneva Albright and Glenny Mosley.

Industrial Arts

EMILY KATHERINE PERKINSON, B.S.

George Peabody College for Teachers.

Primary Supervisor.

VIOLA PERRY, B.S.

George Peabody College for Teachers.

Education and Mathematics

JOHN M. PHAGAN, B.S.

State Normal College, Florence, Alabama.

Mathematics and Director of Extension Department

ALVIN A. SINGLEY, A.B., A.M.

Newberry College; University of South Carolina.

History

MRS. ALVIN A. SINGLEY

University of South Carolina; Columbia School of Music.

Secretary

FRANCES STUBBS, A.B.

Georgia State College for Women.

Librarian and Romance Languages

MALVINA TRUSSELL, B.S.

Georgia State College for Women.

Science

BERNICE JEANNETTE WHITE, A.B.

Meredith College, Raleigh, N. C.

Home Economics and Art

HUGH A. WOODLE, B.S.

Clemson College.

Agriculture and Coach

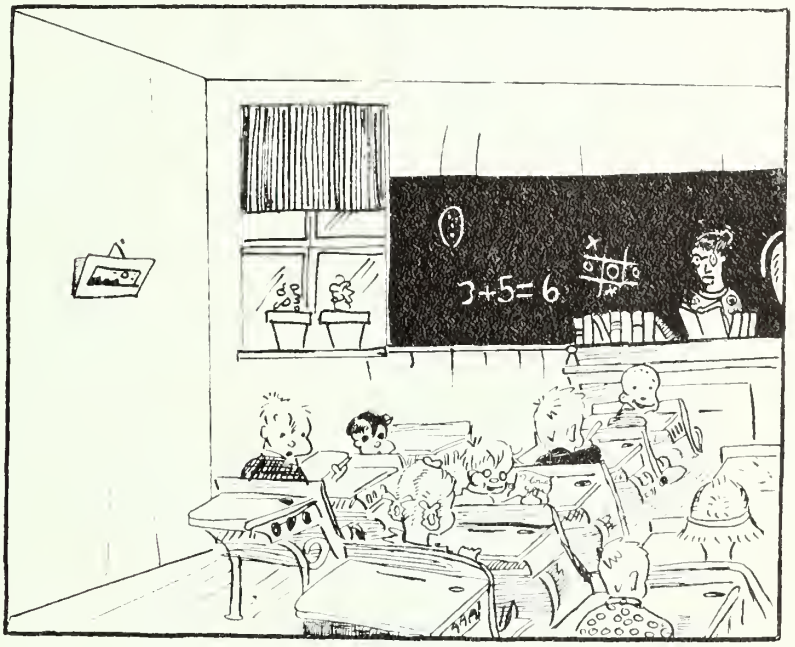

CLASSES-

BILL THOMAS

JUNIOR DEGREE

LUNEIL BELL

Waynesboro, Georgia

"TING-A-LING"

"She is loyal, kind, and true—
Always knows the thing to do;
If you've come within her favoring
You'll find a friend unwavering."

ADA LOU ROWE

Claxton, Georgia

"BUSTER"

"She is not a 'Comedy of Errors',
Nor a 'Midsummer Night's Dream';
But take it 'As You Like It',
She is just what she seems."

MARION SHUPTRINE

Statesboro, Georgia

"RED"

"Life to her is a pleasure;
Duty, of course, must appear;
Joy must chase away sorrow,
And love bring up the rear."

DOROTHY THOMAS

Jacksonville, Florida

"DOT"

"When she will, she will,
And you can depend on it;
When she won't, she won't,
And there's an end on it."

WILLIE BELLE WATERS

Statesboro, Georgia

"WILLIE"

"Not too serious, not too gay,
But a rare good fellow when it comes to play."

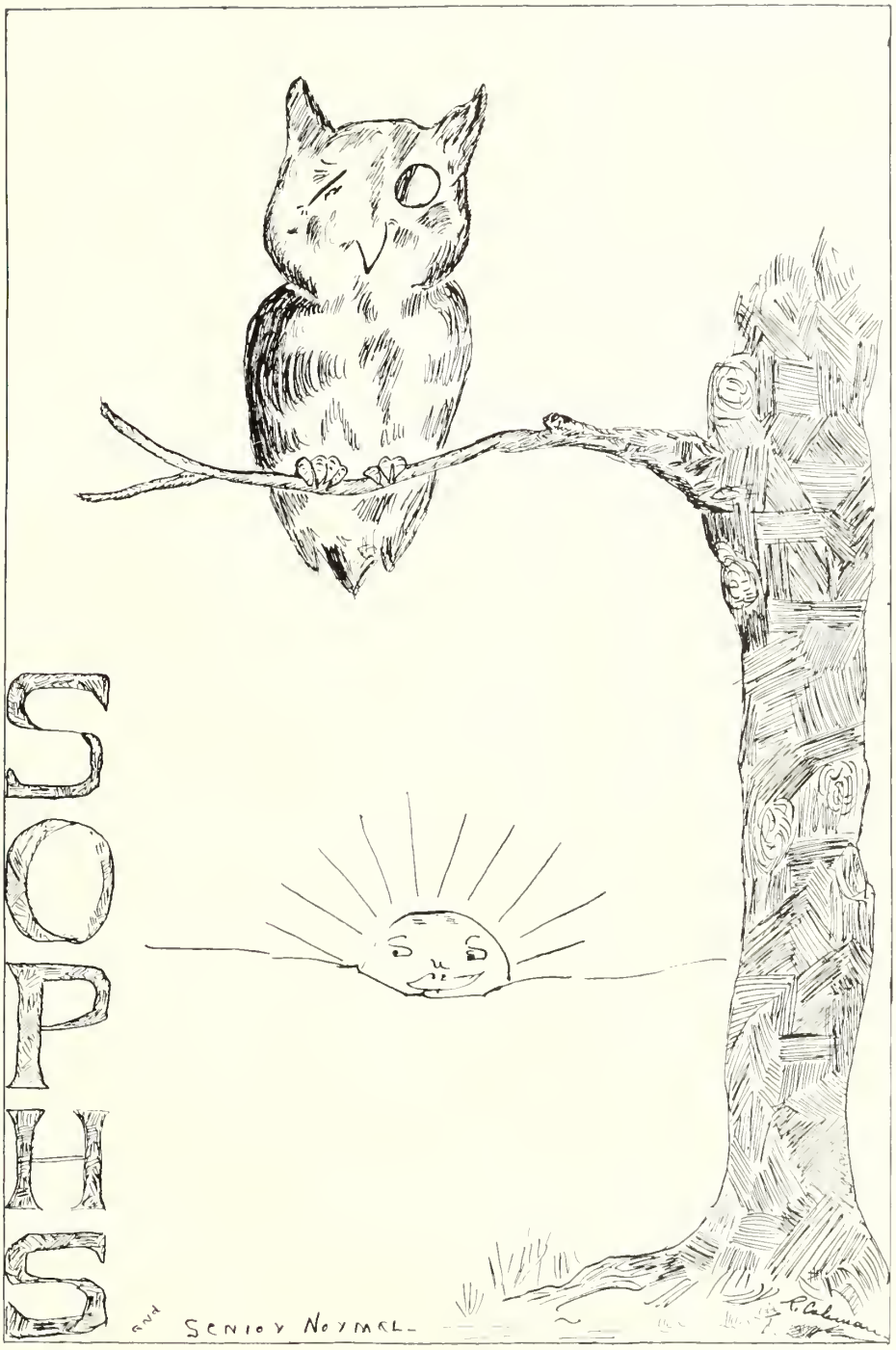
SOPHS
and SENIOR NORMAL
P. Coleman

GRACE BAILEY

Summertown, Georgia

"GRACEY"

"If music be the food of Love, play on."

Entered '26. Stephens Literary Society, Vice-President, Second Term, '27; Pianist, Second Term, '28; McDowell Music Club; Y. W. C. A. Cabinet; Basket-ball, '26-'28; Glee Club, '26-'28.

LEXIE MAE BLAND

Statesboro, Georgia

"LECK"

"As each day comes, we love her more;
And time goes on forever."

Entered '26. Stephens Literary Society; Day Student.

EVELYN BLOUNT

Vidalia, Georgia

"Her very countenance seems to say,
I am happy through the live long day."

Entered '26. Stephens Literary Society; Glee Club, '26-'27; H. O. Z. Club; President Y. W. C. A.; Assistant Librarian.

BURMAN BOWEN

Register, Georgia

"RED GRANGE"

His grouches are few, his smiles are many.
He doesn't air his troubles 'cause he hasn't any."

Entered '26. Stephens Literary Society; Tiager Club, '27; Glee Club, '27; Basket-ball, '27; Tennis Club, '28.

VERNON CAIL

Statesboro, Georgia

"PETI"

"Laugh and the world laughs with you
Cry and I run away."

Entered '27. Oglethorpe Literary Society, '27, '28; Football, '27; Baseball, '27, '28; Basket-ball, '28; Block N Club.

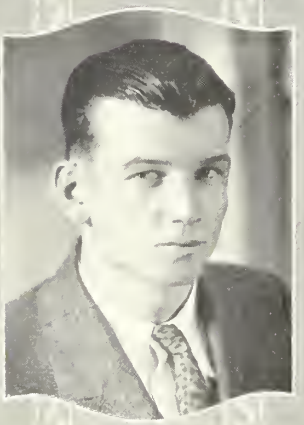

RUTH COLEMAN

Graymont, Georgia

"RUTHY"

"Happy and from care I'm free,
Why aren't they all content like me?"

Entered '26. Stephens Literary Society, Secretary, '27; Whistler Art Club, '27, '28; Richards Home Economics Club, '26-'28; Glee Club, '26-'28; Art Editor REFLECTOR, '28.

MELBA DEKLE

Statesboro, Georgia

"MEL"

"A jolly girl whom we all love well."

Entered '26. Stephens Literary Society, '26-'28; Day Student.

FRANK DE LOACHE

Register, Georgia

"One who walketh uprightly, worketh righteously, and speaketh the truth in his heart."

Entered '26. Stephens Literary Society, '26-'28; Chaplain, Winter Term, '27, Fall Term, '27; Tiager Club, '27; Editor of Scrapbag; Glee Club, '27, '28; Basket-ball, '27; Photographic Editor REFLECTOR, '28.

MAURINE DONALDSON

Statesboro, Georgia

"SKEET"

"With wit and wisdom I will rule the world."

Entered '26. Stephens Literary Society, '26-'28; Day Student.

GLADYS DUBOSE

Ludowici, Georgia

"GLADYS"

"She's a jolly, peppy dame,
Always laughing, always the same."

Entered '27; Stephens Literary Society; Glee Club; Whistler Art Club, '28; Tennis Club, '28; H. O. Z., '27.

HAZEL DUNLAP

McCormick, South Carolina

"DUNLAPPER"

"Loyal hearted, strong of mind,
A finer girl you'll never find."

Entered '26. Oglethorpe Literary Society, '26-'28, Vice-President, Fall, '27; Student Council; Secretary of Sophomore Class; Whistler Art Club; H. E. K. Club; Treasurer Tennis Club; Glee Club, '26-'28; President Dramatic Club, Fall Term, '27; Y. W. C. A. Cabinet; Editor-in-Chief of REFLECTOR.

INEZ EDENFIELD

Stillmore, Georgia

"NEZ BABY"

"Hang sorrow, care will kill a cat."

Entered '26. Stephens Literary Society, '26-'28; Whistler Art Club, '26-'28; H. E. K. Club; Y. W. C. A.

DOY GAY

Portal, Georgia

He bore a mind that envy could but call fair."

Entered '26. President of Stephens Literary Society, Winter, '28; Glee Club, '26-'28; Football, '26, '27; Tiager Club, '26; Track, '26-'28; Student Council, '27, '28; President of Sophomore Class; Block N Club.

LOIS HARRISON

Kite, Georgia

"She has a smile that makes life worth while."

Entered '27 from G. S. C. W. Stephens Literary Society; N. P. Club, '27; Tennis Club, '27, '28; Whistler Art Club, '27, '28.

ELIZABETH HODGES

Waycross, Georgia

"LIB"

"Her own thoughts are her companions."

Entered '27 from Columbia College. Stephens Literary Society; Whistler Art Club, '27, '28; H. E. K. Club, '27, '28; Glee Club, '27, '28; Tennis Club, '27, '28; Y. W. C. A.; Club Editor of REFLECTOR.

LOIS HUTCHINSON

Adrian, Georgia

"Once your friend, always your friend."

Entered '26. Oglethorpe Literary Society; Basket-ball, '26-'28; Y. W. C. A. Cabinet; Assistant Librarian.

BOTHWELL JOHNSON

Summit, Georgia

"CADET"

"Fie upon thee, Captain Care,
And all thy bloody band."

Entered '26. President of Stephens Literary Society, '27; Baseball, '27; Football, '27; Tennis Club, '27; Debate, '27; Vice-President Sophomore Class; Vice-President Student Council; Business Manager REFLECTOR.

JESSIE JOHNSON

Garfield, Georgia

"JAKE"

"It does not pay to worry;
The world looks better from behind a smile."

Entered '27 from G. S. W. C. Stephens Literary Society; Basket-ball; Glee Club, '27, '28; Hornet.

SARA LOIS JOHNSON

Statesboro, Georgia

"COOCH"

"In her heart, the dew of youth;
On her lips, the smile of truth."

Entered '27 from Andrew College. Stephens Literary Society; Day Student.

RONENA JOINER

Tennille, Georgia

"NENA"

"Happy and mischievous, lovable and kind,
A truer friend one can not find."

Entered '26. Stephens Literary Society; Glee Club, '26-'28; Basket-ball, '26-'28; Tennis Club, '27, '28.

EVIA DELL KEA

Modoc, Georgia

"EV-E DELLE"

"To see her is to love her,
And love but her forever,
For nature made her what she is
And never made another."

Entered '26. Stephens Literary Society; Pianist, Winter Term, '27; Whistler Art Club, '26-'28; Vice-President, '28; Dramatic Club, '28; Tennis Club; H. E. K. Club; Glee Club; Music Club, '26-'28.

CELESTIAL KNOTTS

Cope, South Carolina

"LES"

"No sweeter girl, no better sport,
Upon this earth could God import."

Entered '26. Oglethorpe Literary Society, '26-'28; President Whistler Art Club, '26; Secretary Whistler Art Club, '28; Dramatic Club, '27, '28; Secretary Tennis Club, '27, '28; H. E. K. Club, '27; Glee Club, '27, '28; Basket-ball, '26-'28; Y. W. C. A. Cabinet; Student Council; S. C. Club.

ZULIEME LANE

Statesboro, Georgia

"Determination is the keynote to success."

Entered '27. Tennis Club.

BLANCHE LANIER

Pembroke, Georgia

"The quiet mind is richer than a crown."

Entered '27. Oglethorpe Literary Society; Y. W. C. A.

CAROLYN LEE

Statesboro, Georgia

"Ambition rules my mind and love, my heart."

Entered '26. Stephens Literary Society, '26-'28; Richards Home Economics Club, '26-'28; H. O. Z. Club, '26, '27; Whistler Art Club, '26-'28; Glee Club, '26-'28.

EARLE LEE

Leefield, Georgia

"BABY"

"Quiet in appearance with motives unknown."

Entered '26. Oglethorpe Literary Society; Whistler Art Club, '26-'28; McDowell Music Club, '26-'28; H. O. Z. Club.

DORRIS LINDSEY

Statesboro, Georgia

"True hearted, whole hearted,
Faithful and loyal."

Entered '26. Oglethorpe Literary Society, President, Spring Term, Secretary, Winter Term; Whistler Art Club; Basket-ball, '26-'28; Treasurer Freshman Class; President Tennis Club; Vice-President Y. W. C. A.; Vice-President H. E. K. Club; Vice-President Dormitory Council; Literary Editor REFLECTOR.

EARLIE LOVE

Wesley, Georgia

Honesty, hard work, and fair play;
These shall be the guides of my life in all its phases."

Entered '26. Oglethorpe Literary Society; Football; Baseball; Track; Treasurer Sophomore Class, '27; Secretary Oglethorpe Society, '27.

RUFUS MARTIN

Millen, Georgia

"PECK"

Let the old world wiggle, I've got it by the tail."

Entered '26. Stephens Literary Society; Tiager Club, '26; Football, '26-'28; Baseball, '27; Chaplain Stephens Literary Society; Glee Club; Track; President Freshman Class; Class Poet.

FRANCES MILNER

Cleola, Georgia

"FRANCE"

"Her smiles are bright and gay;
She has a merry, winning way."

Entered '26. Oglethorpe Literary Society, '26-'28; Whistler Art Club, '26-'28; Richards Home Economics Club, '26-'28.

LOUISE NEAL

Wrightsville, Georgia

"Whatever there be of sorrow,
I'll put it off until tomorrow."

Entered '26. Stephens Literary Society, '26-'28; Whistler Art Club, '26-'28; Glee Club, '26-'28; H. O. Z. Club, '27; Tennis Club, '27, '28; N. B. Club, '27, '28; Y. W. C. A.

ROXIE NEVIL

Register, Georgia

"ROCK"

"As sweet as she is large."

Entered '27. Oglethorpe Literary Society; Tennis Club; Day Student.

MARGARET NEWTON

Millen, Georgia

"MAGGIE"

"Not too sober, not too gay,
Just a real good pal in every way."

Entered '26. Oglethorpe Literary Society, '26-'28; Richards Home Economics Club, '26-'28; Whistler Art Club, '26, '27; H. O. Z. Club, '27; Basket-ball, Captain, '26-'28; Y. W. C. A.; Glee Club, '27.

CLARA NEWTON

Millen, Georgia

"Then to be good is to be happy."

Entered '27. Stephens Literary Society, '27; Whistler Art Club, '27, '28.

WALDO PAFFORD

Douglas, Georgia

"ABIE"

"Full of fun, full of pep,
In basket-ball he won his rep."

Entered '26. Stephens Literary Society, '26-'28; Basket-ball, '26-'28; Baseball, '27, '28; Dramatic Club; Tiager Club, '27; Glee Club, '27; Debate, '27.

IRENE POWELL

Wrightsville, Georgia

"RENA"

"True to her work, her word, and her friends."

Entered '26. Stephens Literary Society, '26-'28; Whistler Art Club, '26-'28; Tennis Club, '27, '28.

WILLIAM HENRY PRICE

Harrison, Georgia

"SHOELESS JOE"

"Never take life too seriously:
You won't get out alive, anyway."

Entered '26. Stephens Literary Society, '26-'28; Basket-ball, '26-'28; Baseball, '27; Tiager Club, '26; Student Council, '26.

JOE PRITCHARD

Graymont, Georgia

"There is no royal road to highest fame;
The man has toiled who wears a glorious name."

Entered '26. Stephens Literary Society, '26-'28; Song Leader, '27; President Glee Club, '27; Football, '27; Track, '27, '28.

JOHNNIE CLYDE RINER

Meeks, Georgia

"With mirth and laughter let old wrinkles come."

Entered '26. Oglethorpe Literary Society, '26-'28; Richards Home Economics Club, '27, '28; Dramatic Club, '26-'28; Whistler Art Club, '26-'28; H. O. Z. Club, '26, '27.

THEO ROBSON

Townsend, Georgia

"BOUNCIE"

"Love is better than fame."

Entered '26. Stephens Literary Society, '26-'28; Richards Home Economics Club, '26-'28; Y. W. C. A., '26-'28; H. E. K. Club, '27.

C. G. ROUNTREE

Egypt, Georgia

"BURHEAD"

"Love all, trust few, do wrong to none."

Entered '26. Stephens Literary Society, '26-'28; Tiager Club, '27; Glee Club, '27, '28; Baseball, '27, '28; Basket-ball, '27, '28; Student Council, '27, '28.

LOUISE THOMPSON

Graymont, Georgia

"No honor she seeks, no work she declines,
And convinced she is needed, no hardship resigns."

Entered '26. Stephens Literary Society, '26-'28; Richards Home Economics Club, '26-'28; Whistler Art Club, '27; H. E. K. Club, '27, '28.

ESTHER WARNOCK

Statesboro, Georgia

"Keep digging."

Entered '27. Day Student.

LOY WATERS

Summit, Georgia

"Be a friend to all, but love only one."

Entered '26. Stephens Literary Society, '26-'28; Football, '26, '27; Baseball, '27; Tiager Club; Glee Club, '26-'28, President, '26; Vice-President Freshman Class; President Stephens Literary Society, Fall Term, '26.

TRUE WATSON

Metter, Georgia

"UNCLE TRUE"

"We've known her and we've loved her;
We've tried her and found her true."

Entered '26. Oglethorpe Literary Society, '26-'28, Vice-President, Winter Term, '27; Glee Club, '26-'28; Richards Home Economics Club; Y. W. C. A. Cabinet; Captain Basket-ball, '26-'28; Cheer Leader N. B. Club, '28.

EUNICE WILSON

Pulaski, Georgia

"She is neat, jolly and skilled in a peculiar art;
Yes, she's a bird at breaking hearts."

Entered '26. Stephens Literary Society, Secretary and Treasurer, '27; Whistler Art Club; President, '27; Dramatic Club, President, '27; Tennis Club, '27; H. E. K. Club, '27; Y. W. C. A.; Glee Club.

At last the time has come, dear friends,
When we must say, "Adieu."
Then each must meet life's task alone
No matter what course we pursue.

We bestow on you our blessing,
Old banner of blue and white,
We'll long for you on the morrow
As you wave in glory aright.

Though we're apart, we'll not forget
The friends whom here we knew;
And always remember them fondly,
As Love would have us do.

As the tide of time rolls on and on
The ears of the world will hear
The fourteen points of G. N. S.
Ring sublime as they fill the air.

As we depart from these old walls
Adorned with ivy, and gray,
May Service be our motto;
For the guidance of God we pray.

—RUFUS MARTIN.

Sophomore Class History

BLANG! Blang! went the bell. It was 8:30 A. M. and one of the most beautiful days in the history of our class. We all, as Freshmen will do, made a rush for the dean's office; but once there, everything seemed to stop. One could very easily tell that we were Freshmen.

Time passed on and we found ourselves over what we classed as our hardest days, the days of forming acquaintances and getting started into college life. We soon grew interested in our activities and, for a while, everything ran smoothly. Then came exams and many a worried little friend was heard to ask, "How did you come out?" or "Did you pass?" These questions seemed to be answered in the affirmative as none of our members left us. After having spent a very happy Christmas, all returned determined to be better students and to do better work. Just after the beginning of the third term, while we were enjoying the spring holidays, there came news that our beloved dean, Mr. Anderson, had died. We felt the great loss of this friend and educator. He lived only to serve; he was honest, earnest, enthusiastic, cheerful, and, above all, friendly. Shortly after this, we finished our Freshman year and were on our way home for the summer vacation.

We entered our Sophomore year with light hearts and high hopes. Although some had chosen paths that led them astray, we found new faces to take their places. We were greeted by a new face in chapel that first day of our Sophomore year. Dean Henderson seemed so young that some mistook him for a student. It took only a short time, however, for him to win a place in each of our hearts. He has inspired us to work harder and has taught us what this life really is. This year, it seems, has been one of changes and reformations. We as a class have become dignified and go around with high heads. Several new teachers have come in to fill the places of some who have left our midst seeking higher degrees and better educations.

After two years of hard study we have, at last, reached our goal. We have borne the hardships and shared the pleasures of college life for the last time as classmates. This brings to us a feeling of regret, relieved, however, by a desire to become active in the world's work.

We hope that in our future careers we will be able to live up to the "Ideals of G. N. S."

C. G. ROUNTREE.
Historian.

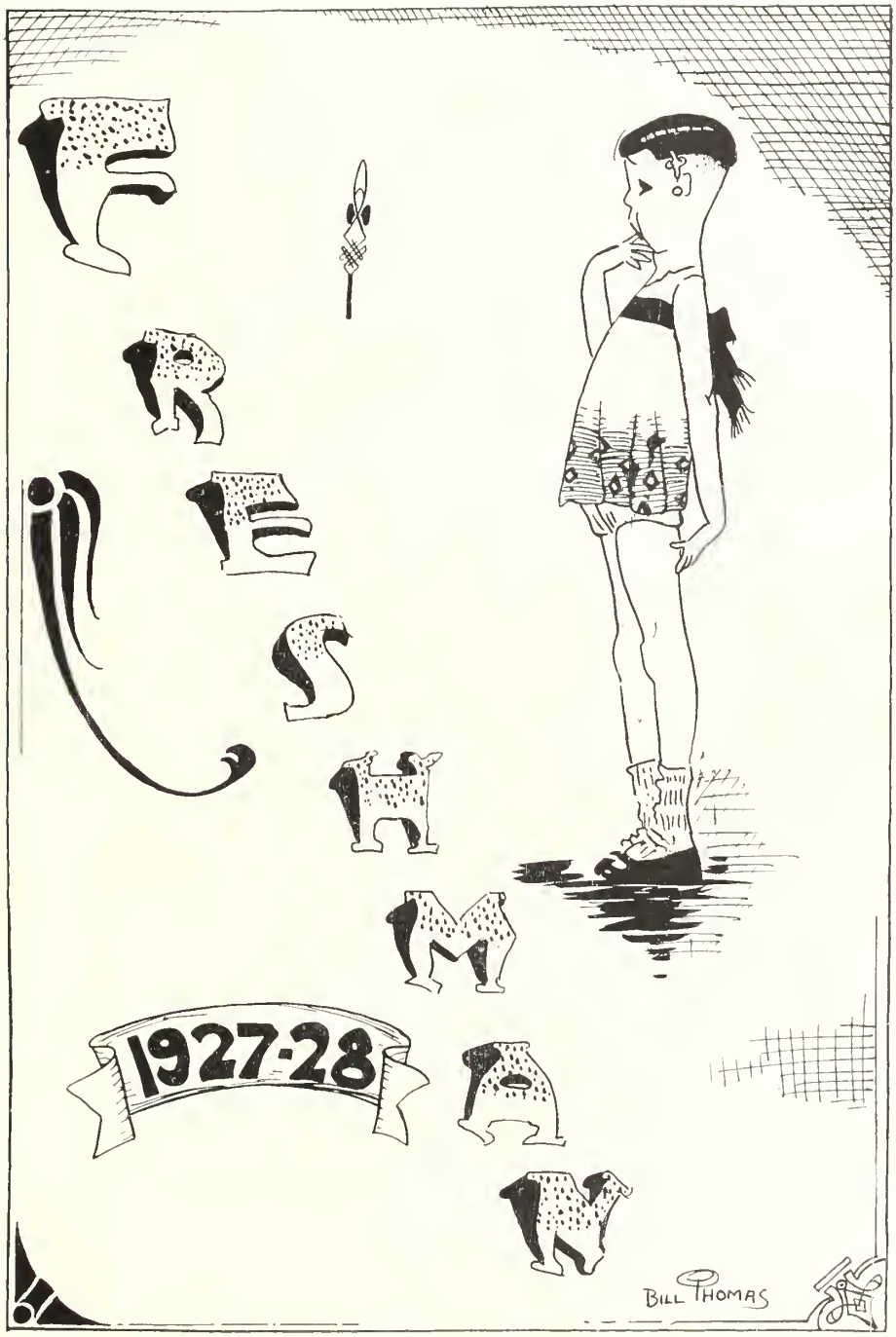
FRESHMAN
1927-28
BILL THOMAS

BERNICE REE ANDERSON
Register, Georgia

GEORGE ALDRED
Graymont, Georgia

TINY LEE ALDERMAN
Statesboro, Georgia

DARTHA BONNETT
Portal, Georgia

MYRTLE BOWEN
Metter, Georgia

LINCOLN BOYKIN
Sylvania, Georgia

FRANCES BRETT
Statesboro, Georgia

PARKER BRYANT
Summit, Georgia

HOWARD CANNADY
Pembroke, Georgia

ELIZABETH CARTER
Cope, South Carolina

MAGGIE ELIZABETH CAUGHLIN
Sardis, Georgia

BENNIE CLARK
Millen, Georgia

BILL COLEMAN
Devereux, Georgia

LA FIECE COLLINS
Graymont, Georgia

MAE CUMMING
Statesboro, Georgia

VERDIE DRAKE
Adrian, Georgia

ELIZABETH EDENFIELD
Vidalia, Georgia

DAISY FIELDS
Garfield, Georgia

ANSEL FRANKLIN
Kathwood, South Carolina

GENEVA FUTCH
Lanier, Georgia

LAVERT GAY
Millen, Georgia

DEKLE GOFF
Statesboro, Georgia

OLIVE GOODEN
Willie, Georgia

RUTH GRAHL
Ashburn, Georgia

DELL HAGIN
Statesboro, Georgia

KATHLEEN HARMON
Swainsboro, Georgia

SARA HARTMAN
Ogeechee, Georgia

RALPH HENDERSON
Gillsville, Georgia

CARRIE D. HUTCHINSON
Adrian, Georgia

JOSIE HUTCHINSON
Adrian, Georgia

GEORGIA JOHNSON
Garfield, Georgia

LAMAR JOHNSON
Garfield, Georgia

MARY LESSIE JOHNSON
Garfield, Georgia

PAULINE JOINER
Summertown, Georgia

ERNEST KENNEDY
Manassas, Georgia

MARGARET KENNEDY
Statesboro, Georgia

LUCY KINNEY
Temple, Georgia

FRANCIS MATHIS
Oliver, Georgia

GEORGE MATHIS
Oliver, Georgia

A. G. MIDDLETON
Townsend, Georgia

ANNIE MILLER
Rocky Ford, Georgia

SAM NEVIL
Register, Georgia

L. W. NEW
Harrison, Georgia

DORIS NEWTON
Millen, Georgia

BLANCHE PARKER
Ogeechee, Georgia

CECILE RHOAD
Pembroke, Georgia

CLAUDIA RINER
Wrightsville, Georgia

JULIAN ROBERTS
Hiltonia, Georgia

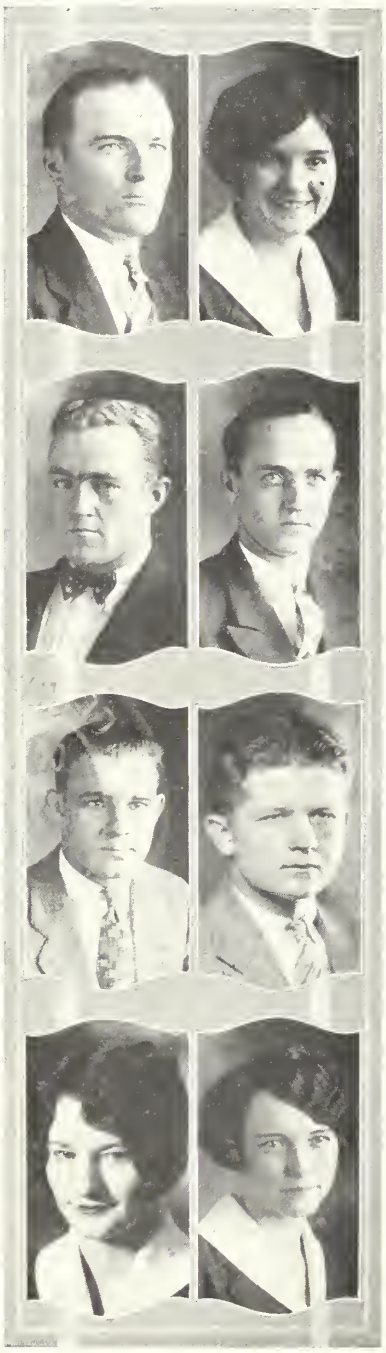

TALMADGE ROBERTS
Hiltonia, Georgia

LILLIAN ROCKER
Guyton, Georgia

ALLEN BRYAN ROUNTREE
Summit, Georgia

GORDON ROUNTREE
Dublin, Georgia

DELMAS RUSHING
Register, Georgia

FRANK SCREWS
Glenville, Georgia

EVELYN SHUPTRINE
Statesboro, Georgia

ELOISE SMITH
Statesboro, Georgia

JANICE SMITH
Statesboro, Georgia

MILDRED SMITH
Bellville, Georgia

SARAH SMITH
Statesboro, Georgia

ILA MAE STRICKLAND
Statesboro, Georgia

TRAWICK STUBBS
Savannah, Georgia

TRANNIE TRAPNELL
Metter, Georgia

EDNA TRAPP
Reynolds, Georgia

B. F. WAMMOCK
Adrian, Georgia

ALENE WATERS
Glennville, Georgia

JEWEL WATSON
Statesboro, Georgia

EARL WILLIAMS
Rocky Ford, Georgia

EDNA PEARL WILLIAMS
Register, Georgia

KATHERINE WILLIAMS
Statesboro, Georgia

S. J. WILLIAMS
Rocky Ford, Georgia

GLADYS WOMMACK
Alamo, Georgia

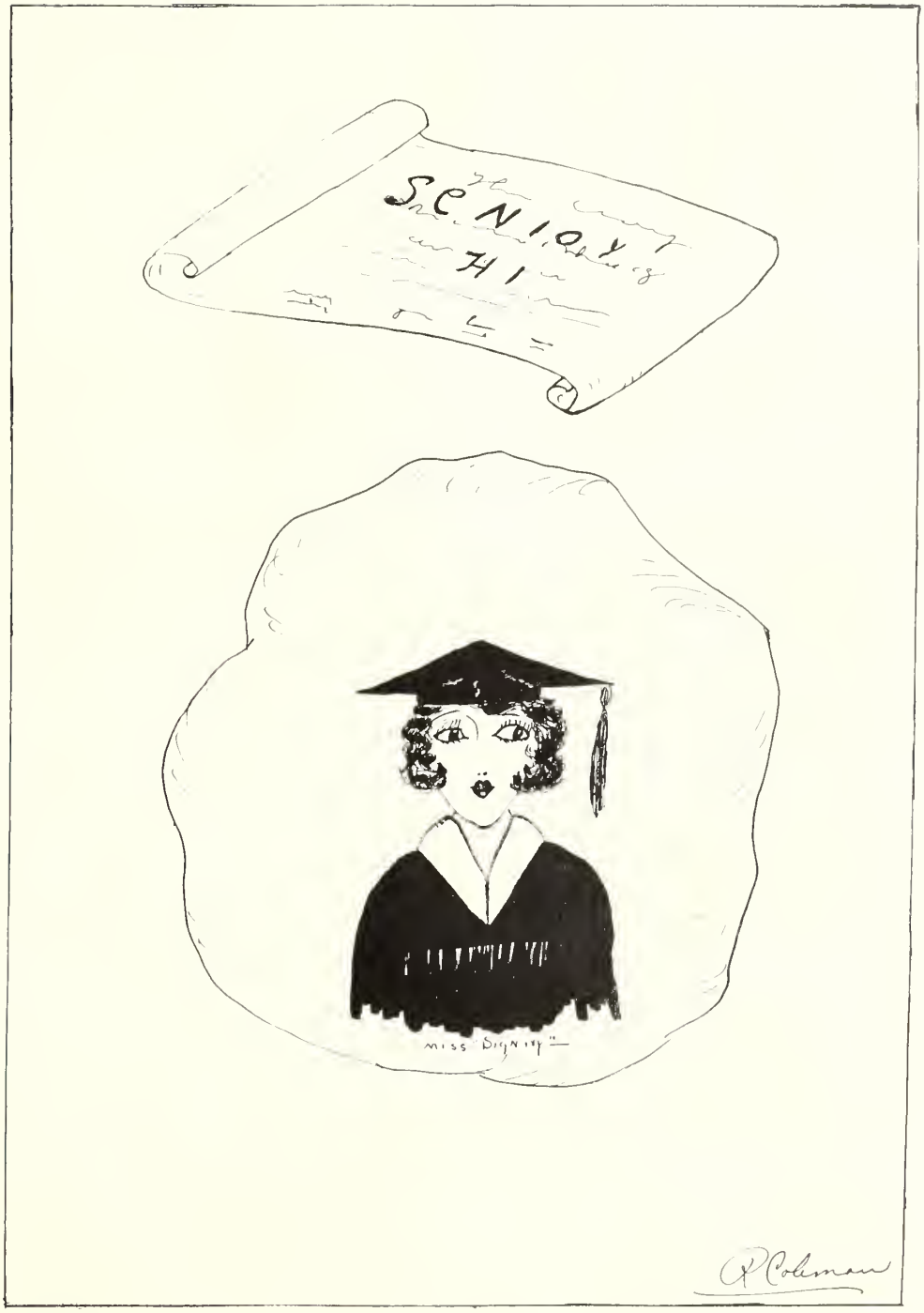
SENIOR
HI
Miss Dignity
R Coleman

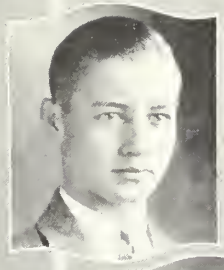

HOLLIE BAZEMORE

Sylvania, Georgia

Nickname: "Cotton-Head."

Motto: Always paddle your own canoe.

EMMA BIRD

Metter, Georgia

Nickname: "Sammie."

Motto: Always Emma.

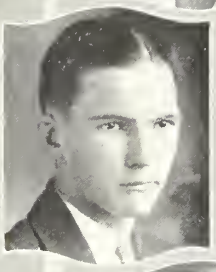

WELDON BLACK

Sylvania, Georgia

Nickname: "Coffee."

Motto: Smile and the world smiles with you; sigh and you sigh alone.

BOYD BOSWELL

Garfield, Georgia

Nickname: "Chaudet."

Motto: Live and learn, die and forget.

EDITH CARTER

Scott, Georgia

Nickname: "Red."

Motto: Row, don't drift.

HAROLD COLEMAN

Cobbtown, Georgia

Motto: I'll find a way or make one

ORA COWART

Cobbtown, Georgia

Nickname: "Sis."

Motto: Keep on keeping on.

LUCILE SALOMIE DASHER

Marlow, Georgia

Nickname: "Sindy."

Motto: To be rather than to seem.

CLYDE DAVIS

Millen, Georgia

Nickname: "Bulb Buster."

Motto: Timid is he who believeth himself not equal to another human being.

RALPH DIXON

Sylvania, Georgia

Nickname: "Pete."

Motto: It ain't as long as it has been.

ELSIE MAE GOODMAN

Orangeburg, South Carolina

Nickname: "Kink."

Motto: Man or money.

JEANETTE GRACE

Uvalda, Georgia

Nickname: "Grace."

Motto: Sweet in manner, brave in the doing.

FRED HENDRICKS

Metter, Georgia

Nickname: "Cornbread."

Motto: To the stars through difficulty.

FANNIE BELLE HOLTON

Soperton, Georgia

Nickname: "Fannie Belle."

Motto: Hang worry; life is too short for it.

FRANK HOUSER

Scott, Georgia

Nickname: "Bud Houser."

Motto: An empty wagon makes the most noise.

MARILEE JONES

Metter, Georgia

Nickname: "Sis."

Motto: Smile and the world smiles with you; cry and you cry alone.

DORA KING

Oliver, Georgia

Nickname: "Girlie."

Motto: Do unto others as you would have them do unto you.

VIRGINIA FAY LEWIS

Broxton, Georgia

Nickname: "Ginice."

Motto: The reason firm, the temperate will.

ROBERT MOBLEY

Uvalda, Georgia

Nickname: "Two Bits."

Motto: Not good looking, but good natured.

EVA MORGAN

Metter, Georgia

Nickname: "Tinker."

Motto: Why worry? When there's a will, there's a way.

CALERIA MOSS

Carnesville, Georgia

Nickname: "Clem."

Motto: Be a self-starter, not a crank.

GARNETT ODOM

JAMES PRICE

Oak Park, Georgia

Nickname: "Wild Boy."

Motto: Observe and grow wise.

RUBYE STROUD

Egypt, Georgia

Nickname: "Rube."

Motto: Appearance quiet, motives unknown.

D. F. WARNOCK

Tarrytown, Georgia

Nickname: "Duck."

Motto: Love all, trust none.

NANCY JANE CROW

Wrightsville, Georgia

Nickname: "Kitty."

Motto: Every cloud has a silver lining, so smile.

JUNIOR MX.
XNOWLEDGE
R. Coleman

OFFICERS

CHARLIE BUIE . . . . . *President*

ATWOOD HENDRICKS . . . . *Secretary*

BILL THOMAS . . . . . *Treasurer*

MEMBERS

ALDERMAN, HARMON
Statesboro, Georgia

AYCOCK, ILA
Rocky Ford, Georgia

AYCOCK, KATE
Rocky Ford, Georgia

BAKER, SAM
Norman Park, Georgia

BUIE, CHARLIE
Pulaski, Georgia

EDENFIELD, THOMAS
Oliver, Georgia

FIELDS, BLANCHE
Garfield, Georgia

HENDRICKS, ATWOOD
Pulaski, Georgia

JONES, FREDERICK
Millen, Georgia

LEGGETT, DILLON
Uvalda, Georgia

LIMERICK, LAMAR
Hiltonia, Georgia

PHILLIPS, RALPH
Covena, Georgia

STEVENS, TOM CLAY
Dorchester, Georgia

TAYLOR, HELEN
Savannah, Georgia

THOMAS, WILLIAM H.
Dublin, Georgia

WHITEHEAD, JEWELL
Summertown, Georgia

ACTIVITIES —

BILL THOMAS

Reflector Staff

HAZEL DUNLAP, *Editor*

ELIZABETH EDENFIELD
Asst Editor

DORRIS LINDSEY
Literary Editor

BILL COLEMAN
Asst. Club Ed.

TRANNIE TRAPNELL
Asst. Athletic Ed.

EARLIE LOVE
Feature Editor

ELSIE MAE GOODMAN
Asst. Photo. Ed.

BILL THOMAS
Asst. Art Editor

TRAWICK STUBBS
Asst. Bus. Mgr.

FRANK DELOACH
Photographic Ed.

BOTHWELL JOHNSON
Business Manager

S. J. WILLIAMS
Asst. Lit. Ed.

MISS CLAY
Faculty Advisor

ELIZABETH HODGES
Club Editor

JOE PRITCHARD
Athletic Editor

LUNEIL BELL
Asst. Feature Ed.

RUTH COLEMAN
Art Editor

REFLECTOR STAFF

The Oglethorpe Society

OFFICERS

Trawick Stubbs . . . . . *President*
True Watson . . . . . *Vice-President*
Dorris Lindsey . . . . . *Secretary*
Francis Mathis . . . . . *Treasurer*
Lois Hutchinson . . . . . *Chaplain*
Mrs. Z. S. Henderson . . . . . *Sponsor*

MEMBERS

Aycock, Leon
Bird, Emma
Boykin, Lincoln
Cail, Vernon
Cannady, Howard
Carter, Elizabeth
Clarke, Bennie
Clarke, Vennie
Cowart, Ora
Dasher, Lucile
Dunlap, Hazel
Ellis, Dalzie
Franklin, Ansel
Futch, Geneva
Gay, Lavert
Grace, Jeannette
Hagin, Dell
Hendricks, Fred
Houser, Frank
Hutchinson, Carrie D.
Hutchinson, Lois
Hutchinson, Josie
King, Dora
Knotts, Celestial
Lanier, Blanche
Lee, Earle
Lindsey, Dorris
Love, Earlie
Mathis, Francis
Middleton, A. G.
Miller, Annie
Milner, Frances
Morgan, Eva
Newton, Clara
Newton, Doris
Newton, Maggie
Parker, Blanche
Rhoad, Cecile
Riner, Johnnie Clyde
Rocker, Lillian
Rountree, Earl
Rowe, Ada Lou
Rushing, Delmas
Rushton, Edgar
Smith, Eloise
Smith, Janice
Strange, Russell
Stroud, Rubye
Stubbs, Trawick
Thomas, Bill
Thomas, Dorothy
Thompson, Paul
Williams, Earl
Williams, S. J.

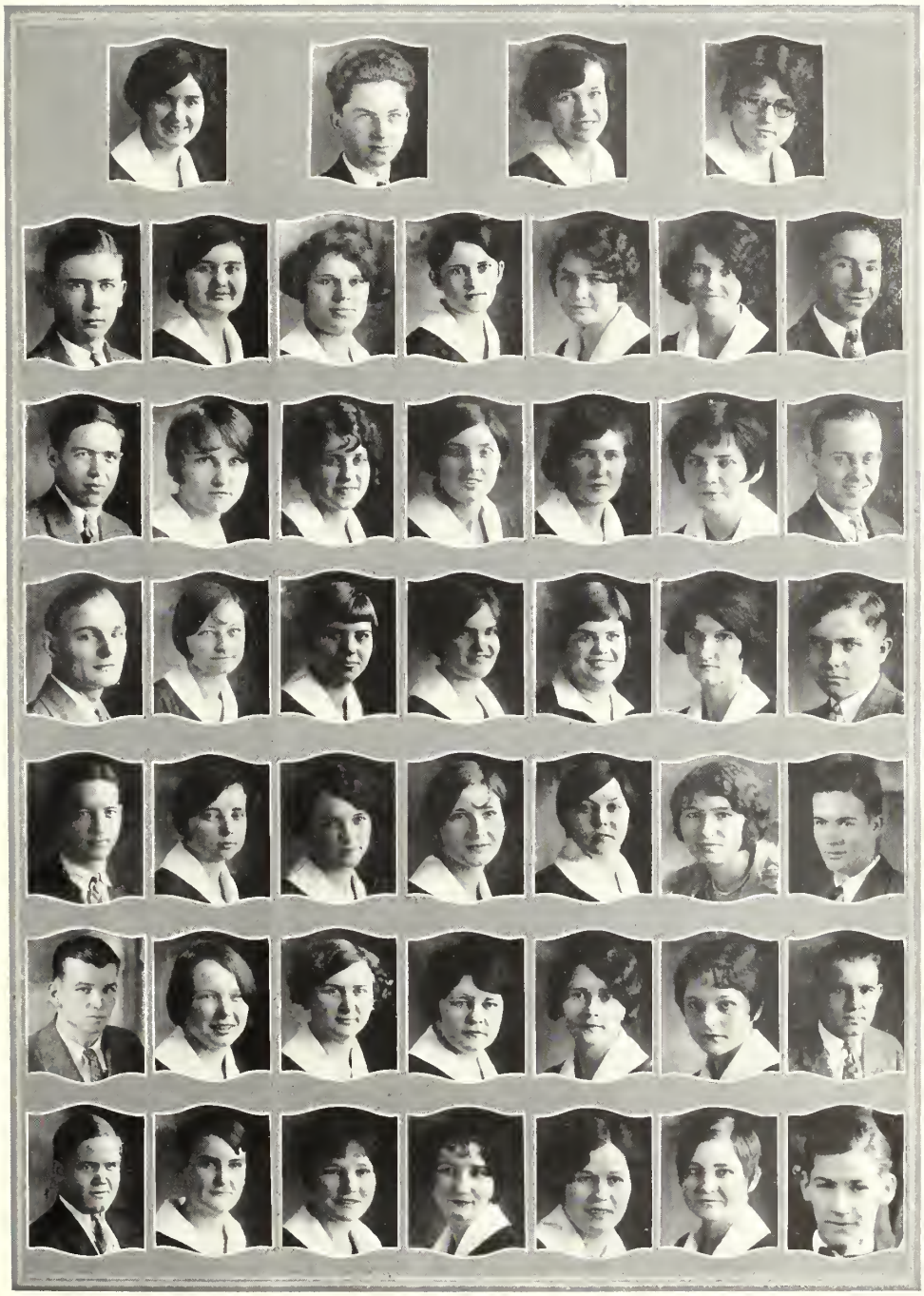

OGLETHORPE SOCIETY

The Stephens Society

DOY GAY . . . . . *President*
SARAH SMITH . . . . . *Vice-President*
TRANNIE TRAPNELL . . . . . *Secretary*
EVIA DELL KEA . . . . . *Treasurer*
MR. PHAGAN . . . . . *Critic*

MEMBERS

ALDRED, GEORGE
ANDERSON, BERNICE REE
ANDREWS, RAYMOND
AYCOCK, ILA
AYCOCK, KATE
BAILEY, GRACE
BAZEMORE, HOLLIE
BLOUNT, EVELYN
BONNETT, DARTHA
BOWEN, BURMAN
BOWEN, MYRTLE
BRYANT, PARKER
BUIE, CHARLIE
BYRD, ED
CARTER, ELIZABETH
COLLINS, LA FIECE
COLEMAN, BILL
COLEMAN, RUTH
COLEMAN, HAROLD
CAUGHLIN, MAGGIE
CROWE, NANCY JANE
CUMMING, MAE
DAVIS, CLYDE
DE LOACHE, FRANK
EEKLE, INMON
DRAKE, VERDIE
DU BOSE, GLADYS
EDENFIELD, ELIZABETH
EDENFIELD, INEZ
EDENFIELD, THOMAS
FIELDS, DAISY
FIELDS, BLANCHE
GAY, DOY
GLISSON, EUCLADE
GOODEN, OLIVE
GOODMAN, ELSIE MAE
HALL, W. L.
HARMON, KATHLEEN
HARRISON, LOIS
HARTMAN, SARA
HENDRICKS, FRED
HENDRICKS, ATWOOD
HODGES, ELIZABETH
JOINER, RONENA
JOINER, PAULINE
JOHNSON, BOTHWELL
JOHNSON, ALENE
JONES, MARILEE
KEA, EVIA DELL
KENNEDY, ERNEST
KINNEY, LUCY
LEE CAROLYN
LEWIS, VIRGINIA
LIMERICK, LAMAR
MARTIN, RUFUS
MOBLEY, ROBERT
MOSS, CALERIA
NEAL, LOUISE
ODOM, GARNETT
PAFFORD, WALDO
PHILLIPS, RALPH
POWELL, IRENE
PRICE, WILLIAM HENRY
PRICE, JAMES
PRITCHARD, JOE
RINER, CLAUDIA
ROBERTS, JULIAN
ROBERTS, TALMADGE
ROBSON, THEO
ROUNTREE, ALLEN
ROUNTREE, GORDON
ROUNTREE, C. G.
SCREWS, FRANK
SHURLING, FRANCIS
SMITH, SARAH
TAYLOR, HELEN
TILLERY, JAMES
THOMAS, BILL
THOMPSON, LOUISE
TRAPP, EDNA
TRAPNELL, TRANNIE
WATERS, LOY
WATERS, WILLIE BELLE
WARNOCK, D. F.
WHITEHEAD, JEWEL
WILLIAMS, EDNA PEARL
WILSON, EUNICE
WAMMOCK, GLADYS
WAMMOCK, B. F.
ZEIGLER, ESTELLE

STEPHENS SOCIETY

Richards Home Economics Club

Patience Wins

OFFICERS

TRUE WATSON . . . . . *President*
JOHNNIE CLYDE RINER . . . . . *Vice-President*
ELSIE MAE GOODMAN . . . . . *Secretary*
VIRGINIA LEWIS . . . . . *Treasurer*

MEMBERS

AYCOCK, ILA
AYCOCK, KATE
BIRD, EMMA
CLARKE, BENNIE
COLEMAN, RUTH
DASHER, LUCILE
FIELDS, BLANCHE
GAY, LAVERT
GLISSON, EUCLADE
GRACE, JEANNETTE
HARMON, KATHLEEN
HUTCHINSON, CARRIE D.
JONES, MARILEE
KNOTTS, VIRGINIA
LEE, CAROLYN
NEWTON, MAGGIE
NEWTON, DORIS
ROBSON, THEO
SCARBORO, GLADYS
SMITH, ELOISE
TAYLOR, HELEN
THOMPSON, LOUISE
THOMAS, DOT
ZEIGLER, ESTELLE

Whistler Art Club

OFFICERS

EUNICE WILSON	*President*
EVIA DELL KEA	*Vice-President*
CELESTIAL KNOTTS	*Secretary*
TRANNIE TRAPNELL	*Treasurer*

MEMBERS

EDENFIELD, INEZ
GAY, LAVERT
GRACE, JEANNETTE
HAGIN, DELL
HARMON, KATHLEEN
HARTMAN, SARA
HODGES, ELIZABETH
JOHNSON, ALENE
JOINER, PAULINE
KEA, EVIA DELL
KNOTTS, CELESTIAL
KINNEY, LUCY
LEE, EARLE
RINER, CLAUDIA
RINER, JOHNNIE CLYDE
THOMAS, DOT
TRAPNELL, TRANNIE
WATERS, WILLIE BELLE
WILSON, EUNICE
WHITE, MISS

The George-Anne Staff

MAE CUMMING . . . . . *Editor*

ERNEST KENNEDY . . . . . *Assistant Editor*

LAFIECE COLLINS . . . . . *Athletic Editor*

TRANNIE TRAPNELL . . . . . *Asst. Athletic Editor*

ANNIE MILLER . . . . . *Campus Editor*

FRANCIS MATHIS . . . . . *News Editor*

DELMAS RUSHING . . . *Alumni Editor*

GEORGE MATHIS . *Humor and Features*

TRAWICK STUBBS . . . *Typist*

MISS CLAY . *Faculty Advisor*

South Carolina Club

OFFICERS

ANSEL FRANKLIN . . . . . *President*
HAZEL DUNLAP . . . . . *Vice-President*
CELESTIAL KNOTTS . . . . . *Secretary-Treasurer*
MR. AND MRS. SINGLEY . . . . . *Sponsors*
MR. AND MRS. WOODLE . . . . . *Sponsors*

MEMBERS

ELIZABETH CARTER
HAZEL DUNLAP
ANSEL FRANKLIN
CECILE RHOAD
VIRGINIA KNOTTS
CELESTIAL KNOTTS
MR. SINGLEY
MRS. SINGLEY
MR. AND MRS. WOODLE

YWCA

CABINET

N. B. Club

H. E. K. Club

Dramatic Club

OFFICERS

Eunice Wilson . . . . . *President*
Sara Hartman . . . . . *Vice-President*
Evia Dell Kea . . . . . *Secretary*
Celestial Knotts . . . . . *Treasurer*
Mrs. J. O. Johnston . . . . . *Sponsor*
Margaret Anne Johnston . . . . *Mascot*

Colors: *Old Rose and Silver.* Flower: *Rosebud.*

Motto: *Discourse hath many tools but oratory is the handle that fits them all.*

MEMBERS

Dell Hagin
Sara Hartman
Evia Dell Kea
Celestial Knotts
Ada Lou Rowe
Ila Mae Strickland
Eunice Wilson
Gladys Wommack

HONORARY MEMBERS

Elsie Mae Goodman
Alene Johnson
Virginia Lewis
Lamar Limerick
Caleria Moss
Johnnie Clyde Riner
Evelyn Shuptrine
Janice Smith
Estelle Zeigler
Miss Trussell

THE GHOST IN THE HOUSE

TOLD IN A CHINESE GARDEN

HIS MODEL WIFE

Glee Club

MEMBERS

ANDREWS, RAYMOND
BAILEY, GRACE
BELL, LUNEIL
BLACK, WELDON
BLOUNT, EVELYN
BRYANT, PARKER
BYRD, ED
CARTER, EDITH
CARTER, ELIZABETH
COLEMAN, BILL
COLEMAN, RUTH
DIXON, RALPH
DUNLAP, HAZEL
EDENFIELD, ELIZABETH
EDENFIELD, THOMAS
FUTRELLE, LUCILE
FIELDS, DAISY
GRACE, JEANNETTE
GOODMAN, ELSIE MAE
HARMON, KATHLEEN
HARTMAN, SARA
HENDERSON, RALPH
HODGES, ELIZABETH
JOINER, PAULINE
JOHNSON, JESSIE
JOHNSON, MARY
KEA, EVIA DELL
KNOTTS, CELESTIAL
KINNEY, LUCY
LEE, CAROLYN
LEGGETT, DILLON
MARTIN, RUFUS
MOBLEY, ROBERT
NEAL, LOUISE
PRITCHARD, JOE
RINER, CLAUDIA
RINER, JOHNNIE CLYDE
ROUNTREE, ALLEN
ROUNTREE, C. G.
ROUNTREE, GORDON
RUSHING, DELMAS
RUSHTON, EDGAR
STUBBS, TRAWICK
THOMPSON, LOUISE
TRAPNELL, TRANNIE
THOMAS, DOROTHY
WATERS, LOY
WATERS, WILLIE BELL
WATSON, TRUE
WILSON, EUNICE

Student Council

OFFICERS

Earlie Love . . . . . *President*

Trawick Stubbs . . . . . *Vice-President*

Willie Bell Waters . . . . *Secretary-Treasurer*

MEMBERS

Bazemore, Hollie
Bell, Luneil
Buie, Charlie
Carter, Edith
Dunlap, Hazel
Franklin, Ansel
Gay, Doy
Goodman, Elsie Mae
Hendricks, Atwood
Johnson, B. A.
Mathis, George
Odom, Garnett
Rowe, Ada Lou
Thomas, Dorothy
Thomas, Bill

McDowell Music Club

Latin Club

Tennis Club

OFFICERS

Dorris Lindsey . . . . . *President*
Celestial Knotts . . . . . *Secretary*
Hazel Dunlap . . . . . *Treasurer*
Miss Trussell . . . . . *Sponsor*

MEMBERS

Andrews, Raymond
Bailey, Grace
Bowen, Burman
Carter, Edith
Carter, Elizabeth
Coleman, Ruth
Cumming, Mae
Dunlap, Hazel
Fields, Daisy
Grahl, Ruth
Hall, W. L.
Harmon, Kathleen
Harrison, Lois
Hartman, Sara
Hutchinson, Josie
Kinney, Lucy
Knotts, Celestial
Lee, Carolyn
Lindsey, Dorris
Miller, Annie
Mobley, Robert
Neal, Louise
Nevil, Roxie
Parker, Blanche
Powell, Irene
Rountree, Gordon
Smith, Sarah
Stroud, Rubye
Stubbs, Trawick
Trapnell, Trannie
Trussell, Miss
Wall, Jack

High School Team

MISS HILL . . . . . *Coach*
BLANCHE FIELDS . . . . . *Captain*
EDITH CARTER . . . . . *Alternate Captain*

BLANCHE FIELDS
ILA AYCOCK
EVA MORGAN
MARILEE JONES
EDITH CARTER
EMMA BIRD

College Team

MISS HILL, *Coach*

TRUE WATSON, *Captain*

DOROTHY THOMAS
DAISY FIELDS
GLADYS WOMMACK
PAULINE JOINER
MAGGIE NEWTON
CELESTIAL KNOTTS
DORIS NEWTON
LAVERT GAY

RONENA JOINER
LOIS HARRISON
DORRIS LINDSEY
OLIVE GOODEN
SARA SMITH
EVIA DELL KEA
CLAUDIA RINER
TRANNIE TRAPNELL

MAE CUMMING
SARA HARTMAN
LUCY KINNEY
EUNICE WILSON
JESSIE JOHNSON
LOIS HUTCHINSON
GRACE BAILEY

DAISY FIELDS
Sponsor Football Team

FOOTBALL TEAM

BASKET-BALL TEAM

Games of 1927-1928

FOOTBALL

Normal defeated Douglas Junior College 2-0.
Normal defeated South Georgia A. and M. 6-0.
Normal defeated B. C. 25-6.
Normal defeated Fort Screven 6-0.
Normal was defeated by A. R. C. 16-0.
Normal defeated B. P. I. 25-7.
Normal defeated Piedmont Institute 26-13.
Normal tied B. P. I. 0-0.

BASKET-BALL

Normal defeated Brooklet 14-13.
Normal defeated Metter Athletic Club 26-19.
Normal defeated South Georgia A. and M. 39-34.
Normal defeated B. P. I. 30-29.
Normal was defeated by Vidalia Athletic Club 54-32.
Normal defeated Metter Athletic Club 40-21.
Normal was defeated by A. R. C. 40-24.
Normal was defeated by B. C. 26-25.
Normal defeated Douglas Junior College 31-17.
Normal was defeated by South Georgia A. and M. 38-31.
Normal defeated Norman Park Institute 34-31.
Normal was defeated by B. P. I. 26-24.
Normal was defeated by Thomas A. Jones 39-30.
Normal defeated Douglas Junior College 39-21.
Normal was defeated by Thomas A. Jones 30-21.
Normal was defeated by B. C. 40-36.

School Snapshots

1927 G.N.S. CALENDAR 1928

SEPT. 13

SCHOOL OPENS WITH LARGE ENROLLMENT

OCT. 3

FOOT BALL SEASON OPENS.

G.N.S. DEFEATS DOUGLAS A&M 2-0

OCT. 7 — STUDENT BODY TAKES IN BULLOCH CO. FAIR

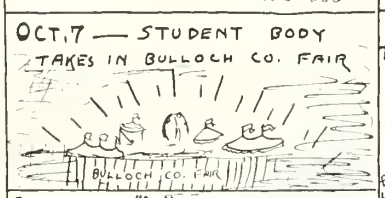

OCT. 12 — "Y" CABINET AND TWO OTHER REPRESENTIVES GO TO SAVANNAH TO REPRESENT G.N.S. AT STATE W.C.T.U. CONVENTION —

OCT. 26 STUDENT BODY IS THE GUEST OF STATE FAIR IN SAVANNAH

OCT. 28 —

MRS. HENDERSON PREPARES HER FIRST MEAL

NOV. 6 — MISS GOODSEN OF G.S.C.W. WAS A VISITOR ON CAMPUS AND GAVE US AN INTERESTING TALK IN VESPER SUNDAY EVENING.

NOV. 16 — EUNICE AND EVA DELLE TURN BLACK OVERNIGHT —

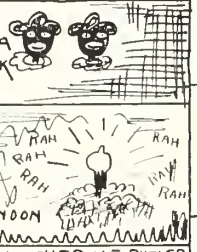

NOV. 17 FIFTEEN RAHS FOR THE NEW LIGHTS ON CAMPUS - WAS HEARD THIS AFTERNOON

NOV. 21 — MISS KATHERINE BUTLER THE NATIONAL SECRETARY OF THE "Y" WAS A VISITOR ON THE CAMPUS SHE GAVE US SOME VALUABLE HINTS ON OUR "Y". ALSO AN INTERESTING TALK IN CHAPEL

NOV. 24 — THANKSGIVING

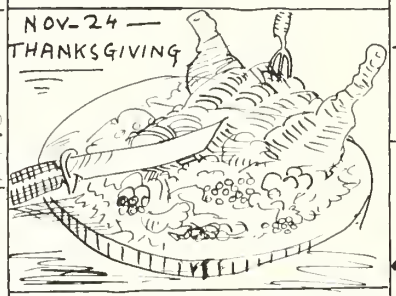

NOV. 24 — FOOT BALL SEASON CLOSES. G.N.S. HAVING LOST ONLY ONE GAME —

DOUGLAS 0 - G.N.S. 2
TIFTON 0 - G.N.S. 6
B. C. 6 - G.N.S. 25
FT. SCREVEN 0 - G.N.S. 6
A.R.C. 14 - G.N.S. 0
B.P.I. 7 - G.N.S. 25
PIED MONT 13 - G.N.S. 26
B.P.I. 0 — G.N.S. 0

NOV. 30 — MISS CHARLOTTE FRAZIER WAS A VISITOR ON THE CAMPUS - SHE IS A W.C.T.U. WORKER

NOV. 30 — TERM EXAMS BEGIN !!!

DEC. 2

STEAM HEAT CAME SLOWLY BUT SURELY

DEC. 9 —

NEGRO MINSTREL

DEC. 15

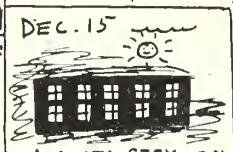

LIGHTS STAY ON ALL NIGHT 'TWAS THE NIGHT BEFORE XMAS HOLIDAYS —

DEC. 16 — EVERY BODY LEAVES FOR THE — HOLIDAYS —

JAN. 3 SCHOOL OPENS

BACK FOR THE NEW YEAR

JAN. 6 — THE Y.W.C.A GIRLS ENJOYED A PAJAMA PARTY IN THE LOBBY OF THE GIRLS DORMITORY —

JAN. 7 —

Mr. Sutton was a visitor on the campus. His speeches were enjoyed by all —

— DR. SUTTON

BILL THOMAS

1927 G.N.S. CALENDER 1928

(CONTINUED)

JAN. 17 — THERE WAS AN INTERESTING BASKET BALL GAME BETWEEN THE SOPH. & FRESHMEN GIRLS THE FINAL SCORE WAS **20-20.**

JAN. 25 — MR. NEWTON, EDITOR OF THE CHRISTIAN INDEX, GAVE US AN INTERESTING TALK IN CHAPEL "WE SHALL NEVER FORGET IT."

JAN. 30 —

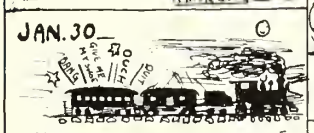

MR. WELLS RIDES ON THE SAME TRAIN THAT THE SAVANNAH HIGH SCHOOL BASKET BALL TEAM DOES. HE BROUGHT BACK A FEW EXTRA CLOTHES

JAN. 31 — ANOTHER GAME BETWEEN THE FRESHMEN AND SOPHMORE GIRLS BUT THE FRESHMEN WON THIS TIME — 30 to 23

FEB 2

GEO ALDRED OFFERED HIS SERVICES IN BEHALF OF UNCLE SAM IN NICARAGUA BUT WE SEE THAT HE'S STILL ON THE CAMPUS

FEB 2 — GRAND OPERA AT G N S

FEB 4 — SOPHOMORE BOYS DEFEAT FRESHMEN BOYS IN A CLOSE BASKET BALL GAME TONIGHT - BY A SCORE OF 7-10.

FEB. 6 —

CORNBREAD TEACHES SCHOOL AT COOPERVILLE —

ANYTIME IN FEBRUARY —

HIGH SCHOOL AND FRESHMEN PRACTICE FOR CLASS FOOT BALL

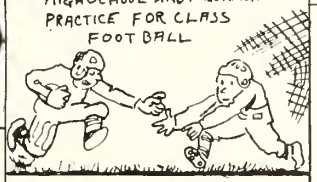

FEB 16 — DR WALDO WAS A VISITOR ON THE CAMPUS

ON THE NIGHT OF FEB. 16

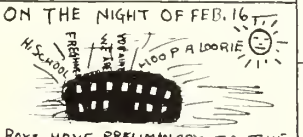

BOYS HAVE PRELIMINARY TO THE FOOT BALL GAME IN DORMITORY

FEB. 17. THE HIGH SCHOOL AND FRESHMEN HAVE THEIR FIRST GAME — WHEN THE FINAL WHISTLE BLEW THE SCORE WAS **0 TO 0.** IN FAVOR OF ??

FEB. 13 —

VALENTINE CARNIVAL

IT WAS ENJOYED BY EVERYBODY

ESPECIALLY "DOWN ON THE FARM."

ALL-THE-TIME.

Read The "ADS"

FEB 16 — THE FOURTEEN IDEALS OF G.N.S. APPEARED IN THE LOBBIES OF OUR BUILDINGS — NOW WE CAN SEE THEM EVERY DAY

FEB. 18 — THEO TELLS US THAT LINCOLN WAS THE SECOND PRESIDENT OF THE UNITED STATES

FEB 20 — THE FRESHMEN BOYS DEFEAT THE HI SCHOOL BOYS IN THE SECOND FOOT BALL GAME — 7-0.

VERDIE SAYS HOOPALOORIE 1,000,000 TIMES

FEB. 25 —

FRIED EGGS FOR BREAKFAST

I WONDER WHY.

? ? ?

FEB. 27 —

FRESHMEN WIN FROM HI SCHOOL. 14-6

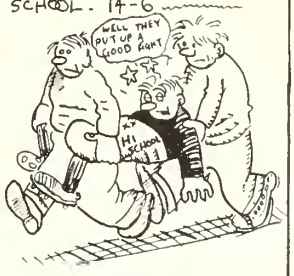

MARCH 1 —

REFLECTOR GOES TO PRESS.

The End.

BILL THOMAS

BERNICE LEE
May Queen

LOLALE FOUNTAIN
Maid of Honor

Jokes

Mr. Rustin: "Now, Miss Stubbs, in this picture I want you to laugh."

Miss Stubbs: "Oh, wait a minute then, Mr. Rustin. I'll have to laugh on the other side."

* * * * *

In Bible class each student was asked to give the points that he had learned from the lesson.

Mr. Phagan: "Bill, what did you get out of today's lesson?"

Bill Coleman: "I got sleepy."

* * * * *

James: "Who was that peach I saw you with?"

Gordon: "She wasn't a peach: she was a grapefruit."

James: "Why grapefruit?"

Gordon: "I squeezed her and she hit me in the eye!"

* * * * *

Found on a Freshman's registration card:

Question: "Give your parents' names."

Answer: "Papa and Mamma."

* * * * *

Miss Trussell: "What great law is New credited with having discovered?"

Physics Class (in unison): "The bigger they are, the harder they fall."

* * * * *

Ada Lou: "A new book has just arrived called 'How to Go to College on $500 a Year.' How shall I classify it?"

Miss Stubbs: "Ah, put that in the fiction department, under romance."

* * * * *

Parker was standing on the top step of the Administration building. Marion, standing below, said: "Gee, Parker, if you should fall, you would fall a long way."

Burman: "Marion is so low down that if she should fall she wouldn't even reach the next step."

* * * * *

A pessimist is a guy who won't brush his teeth for fear of wearing them out.

* * * * *

When "Coach" Pritchard told Uly to go to the locker room and get a new football, Uly said, "What size shall I get?"

FEATURES-

BILL THOMAS

RUTH COLEMAN
Most Beautiful

PARKER BRYANT
Handsomest

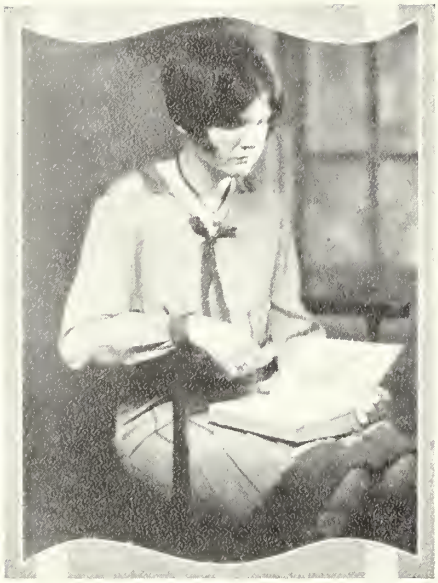

ANNIE MILLER
Most Studious

S. J. WILLIAMS
Most Studious

TRANNIE TRAPNELL
Best Athlete

VERNON CAIL
Best Athlete

DORRIS LINDSEY
Best All Round

FRANCIS MATHIS
Best All Round
Most Popular

HAZEL DUNLAP
Most Popular

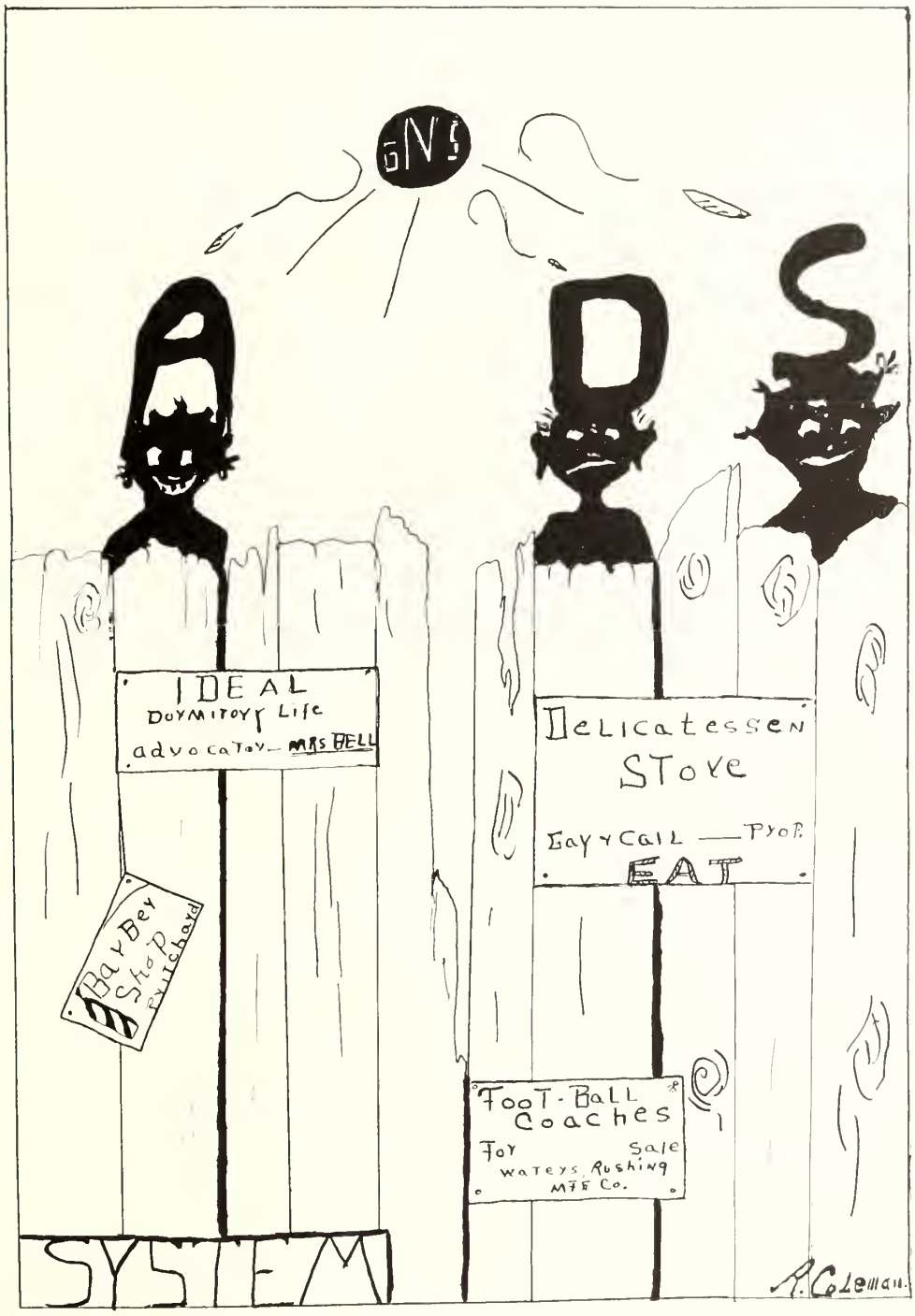
GNS
A
D
S
IDEAL
Dormitory Life
advocator— MRS BELL
Delicatessen
Stove
Gay Call — Prop.
EAT
Barber
Shop
Pitchboard
Foot-Ball
Coaches
For Sale
Waters Rushing
Mfg Co.
SYSTEM
R. Coleman.

Congratulations

—TO THE—

Graduating Class of 1927-1928

BEST WISHES FOR THE

CONTINUED SUCCESS OF

THE GEORGIA NORMAL COLLEGE

JAKE FINE

(INCORPORATED)

SUCCESSORS TO R. SIMMONS CO., INC.

"THE STORE WITH A MILLION FRIENDS"

"Where Nature Smiles"

STATESBORO, :: GEORGIA

AFTER GRADUATION---

WHAT?

ONE OF THE BEST THINGS A YOUNG MAN OR WOMAN CAN LEARN IS THE BANKING HABIT.

YOUR SUCCESS DEPENDS MORE ON THE WISDOM OF YOUR BANKING CONNECTION THAN ANY OTHER FACTOR.

WE WELCOME THE YOUNG BUSINESS MAN OR WOMAN.

SEA ISLAND BANK

"THE BANK OF PERSONAL SERVICE"

STATESBORO, GEORGIA

NuGrape

Reg U S Pat Off

IMITATION GRAPE — NOT GRAPE JUICE

A FLAVOR YOU CAN'T FORGET

DEMAND IT IN THIS BOTTLE

To Avoid SUBSTITUTION and DISAPPOINTMENT

Every Bottle Sterilized and Thoroughly Inspected Before Leaving Our Plant.

We are Bottlers of High Grade Sodas and Ginger Ale.

"Quality and Service"
OUR MOTTO

Phone 487

Nu-Grape Bottling Company

Statesboro, Georgia

From Where They Are to Where They Ain't, The Year 'Round

FRUITS

PRODUCE

PROVISIONS

GROCERIES

Alfred Dorman

WHOLESALE

STATESBORO, GEORGIA :: SYLVANIA, GEORGIA

CANDLER, BULLOCH AND SCREVEN COUNTIES

Refresh Yourself

5c gives you the beverage that delights taste and truly quenches thirst.

Pure and Wholesome

DRINK

Coca-Cola

IN BOTTLES

Prepared with the finished art that comes from a lifetime of practice

A College for Teachers

The Georgia Normal School at Statesboro is a first class college in your own section of the State because:

1. Its buildings, equipment and library are approved and valued at $350,000.00.

2. Its faculty is composed of college teachers of long experience who hold graduate degrees.

3. Its course of study compares favorably with the other three normal colleges in the state. Get our catalogue and compare them.

4. The State of Georgia provides us a maintenance fund of $60,000.00 annually. This fund provides the money to satisfactorily operate a college.

The above four statements cover the things necessary to make a college. Write for a catalogue. You can enter now.

Georgia Normal School

A State College for Teachers

Statesboro, Georgia

Where the Production of your Annual Combines the Inspiration of Ancient Artisans and the skill of Modern Craftsmen

FOOTE & DAVIES

+ ATLANTA +

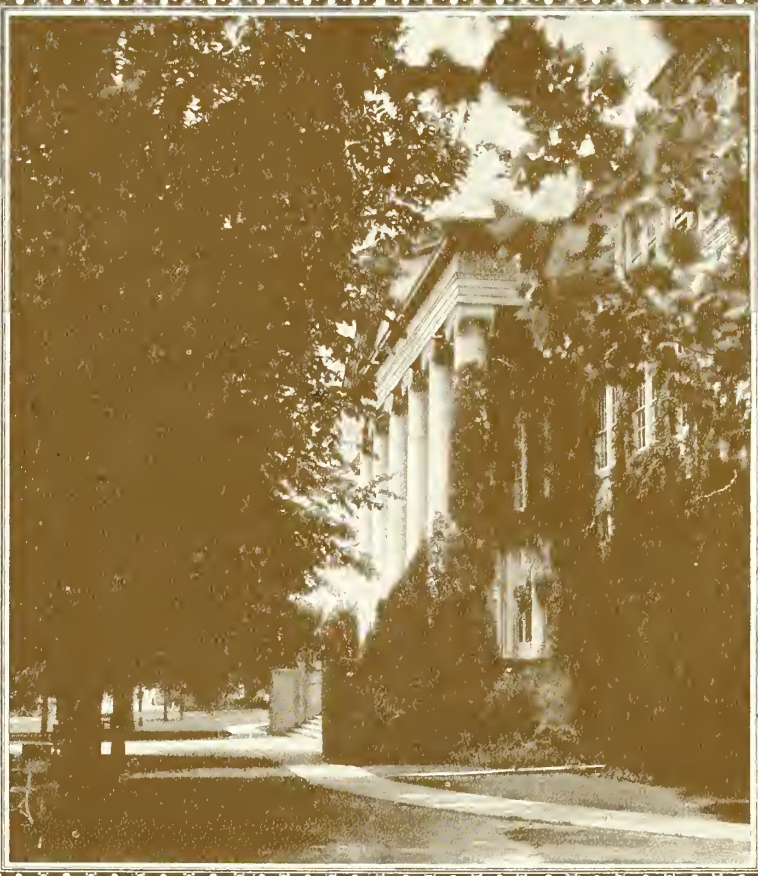

Memories Live

through pictures

The visual image of these dear spots will recall good times—friendships—loves. Through SWECO master-engraving, each tender memory has been preserved for you. "Your Story in Picture—Leaves Nothing Untold"—should you later have use for engraving, will you not remember kindly—

SOUTHWESTERN ENGRAVING CO.

FORT WORTH DALLAS HOUSTON
BEAUMONT WICHITA FALLS
AMARILLO TULSA ATLANTA

KEWANEE FIREBOX BOILERS

Heat Thousands of Finer School Buildings Best

KEWANEE BOILER CORPORATION

Kewanee, Illinois

ATLANTA BRANCH

955 Marietta Street, N. W.

THE SEELEY COMPANY, INC.

ATLANTA, GEORGIA

Power Piping and Heating Contractors

We installed the new heating system at the Georgia Normal School and eliminated practically every pipe fitting—substituting same with welded outlets and pipe bends. This type of installation is the "Last-Word" in piping construction and the first institution in the State of Georgia to be so equipped.

Edwards and Sayward

ARCHITECTS

Atlanta, Ga.

Kuppenheimer College Clothes

$35.00 to $50.00

THOS. A. JONES CO.

SAVANNAH, GEORGIA

IF IT'S SPORTING GOODS WE HAVE IT!

BASEBALL : FOOTBALL
BASKET-BALL : VOLLEY-BALL

We can furnish every article needed for these great sports.

We handle Goldsmith and A. J. Reach, Wright & Ditson complete lines.

Also Tennis Equipment, Guns and Ammunition, Hunting Clothing, Johnson Outboard Motors, Boats and Canoes, Archery Equipment and Camp Supplies

Mail Orders Given Prompt Attention

Stubbs Hardware & Sporting Goods Company

119 Congress Street, West

Savannah, Georgia

Herff-Jones Company

INDIANAPOLIS, IND.

OFFICIAL JEWELER

—for—

Georgia Normal

CLASS RINGS, PINS
INVITATIONS, CARDS

Individual orders filled on your pins or rings any time.

GUARANTEED

H. S. CANFIELD
Georgia Representative

IVAN ALLEN-MARSHALL CO.
STATIONERS
BUSINESS FURNITURE
ATLANTA GA

COMMENCEMENT INVITATIONS

RECEPTION AND VISITING CARDS
MONOGRAM STATIONERY
DANCE PROGRAMS
DIPLOMAS
FRATERNITY AND CLASS STATIONERY

Invitations and Announcements for All Occasions Correctly and Promptly Engraved

Send for our samples and prices

J. P. Stevens Engraving Co.

Society Engravers

103 Peachtree Street

ATLANTA, GEORGIA

Confidence---

WE feel that our past record and steady growth are evidence that we are worthy of your confidence. The policies of this bank are founded on honest, upright principles. Strict adherence to honest, sound methods has done much toward the growth of this institution. . . . . .

THE FIRST NATIONAL BANK

Statesboro, : Georgia

THE REXALL STORE

Everything in Drugs

LIGGETT'S and NUNNALLY'S PRODUCTS

KODAKS

CIGARS, TOBACCO

STATIONERY, MAGAZINES

FRANKLIN DRUG COMPANY

"A GOOD DRUG STORE"

PHONE 2

BLITCH - PARRISH COMPANY

SELLS

THE BEST OF

EVERYTHING

TO WEAR

Statesboro, : Georgia

BULLOCH TIMES

The Home Newspaper

A FRIEND OF THE GEORGIA NORMAL

DR. OSCAR JOHNSON

DENTIST

STATESBORO, : GEORGIA

Compliments of—

H. B. STRANGE

Judge of Superior Court

Every lady is our friend,
And declares we're "on the mend."
When it comes to ladies' shoes,
Best materials we choose,
To work with honest will,
And good shoe-repairing skill.
Neither do we patrons rob,
By high charging for a job,
But leave it every time complete,
Satisfactory and neat.

J. Miller Shoe Factory
STATESBORO, GEORGIA

THE COUNTRY STORE

R. B. Hendrix, *Prop.*

FRIEND TO GEORGIA NORMAL

STATESBORO, GEORGIA

HINTON BOOTH

ATTORNEY AT LAW

4 Courtland Street

STATESBORO, : GEORGIA

S. STEINBERG & CO.

LADIES' READY-TO-WEAR
HATS : SHOES

A Specialty

HEMSTITCHING AND PICOTING
ROYAL SOCIETY GOODS

Always Ready to Serve You.

MRS. W. W. DeLOACH

First National Bank Building

THE QUALITY STORE

DRY GOODS, NOTIONS
and INFANTS' WEAR

11 North Main Street

STATESBORO, GEORGIA

DR. D. R. DEKLE

OPTOMETRIST

Bank of Statesboro Building

STATESBORO, GEORGIA

BRAID & HUTTON

Incorporated

PRINTERS, STATIONERS and LITHOGRAPHERS

10-18 Whitaker Street

SAVANNAH, GEORGIA

USE THE BEST

BUTLER'S PREPARED PAINTS

Manufactured by

John G. Butler Company

SAVANNAH, GEORGIA

These paints may be purchased in Statesboro from agents W. C. AKIN & SON.

A. C. OELSCHIG & SONS

"Say It With Flowers"

NURSERY

Bull Street at Oglethorpe Avenue

Phone 496 SAVANNAH, GA.

Sheridan Teachers' Agency

GREENWOOD, S. C.

The oldest agency in the South.

Covers thoroughly the entire South, especially Georgia and Carolinas. Satisfactory service guaranteed. If you wish a position for fall term write us at once. Many Georgia openings.

ACME

MOTION PICTURE MACHINES

—FOR—

Schools, Churches, Homes
Georgia Normal School—Proud Owners of Two Projectors

N. E. SAVINI, Agent

P. O. Box 954, ATLANTA, GA.

MILTON BRADLEY CO.

ATLANTA, GEORGIA

"EVERYTHING FOR THE SCHOOL"

CATALOGUES FREE

Compliments of—

DR. J. H. WHITESIDE

1908 20 YEARS 1928

"THE KODAKER'S FRIEND"

24-HOUR SERVICE

Send us your films

SWING FRAMES

—AND—

FRAMES MADE TO ORDER.

RUSTIN'S STUDIO

"THE OLD RELIABLE"

20 YEARS IN STATESBORO
14 YEARS EXPERIENCE IN

ANNUAL WORK

PHOTOGRAPHIC ENLARGEMENTS ONE OF OUR SPECIALTIES

OUR EQUIPMENT ENABLES US TO PICTURE
YOU DAY OR NIGHT,
RAIN OR SHINE

NEW LOCATION **34 North Main Street**

PHONE 485

THE CHAMBER OF COMMERCE

STATESBORO, GEORGIA

These Two Civic Clubs Are Enthusiastic
Promoters of the Development
Program of the Georgia
Normal School

They Stand Ready to Lead or Assist in
the Development of Other Worthy
Community Enterprises.

THE WOMAN'S CLUB

STATESBORO, GEORGIA

Sam A. Northcutt Wm. P. Northcutt

NORTHCUTT BROS.

MASTER

DRY CLEANERS AND DYERS

41 East Main Street

The Boys That Appreciate Your Business

Phone 18 STATESBORO, GA.

EAST SIDE EGGERY

Northcutt Bros., *Props.*

BABY CHICKS **HATCHING EGGS**

CUSTOM HATCHING

The chicks you get from us are hatched right. Bred to grow and lay. We use only large Buckeye Mammoth Incubators. We have hundreds of satisfied customers. We take off over 1000 chicks every Monday. You are invited to come to our hatchery whether you buy or not. Get your orders in early.

GORDON STREET, Near Cemetery

CITY DRUG COMPANY

The Drug Store with that "AT HOME FEELING"

TELEPHONE 37

STATESBORO, : GEORGIA

W. C. Akins & Son

GROCERIES AND HARDWARE

Service is Our Motto

WE APPRECIATE YOUR TRADE

E. C. Oliver Co.

LADIES' AND GENTS' READY-TO-WEAR

Store of Quality

STATESBORO, : GEORGIA

Don't say Bread SAY HOLSUM

SOLD BY ALL GROCERS

Compliments of—

Hajoca Corporation

Wholesale Manufacturers and Dealers of Plumbing and Heating Equipment

Nearest Branch

SAVANNAH, : GEORGIA

THE FLANDERS PRINTING CO.

Opposite Courthouse

19 Courtland Street

Statesboro, : Georgia

"PRINTERS WHO SATISFY"

Let us do your printing *once* and we will *always do it.*

Flanders' 14th Year in Statesboro

FOR—

HEALTH and BEAUTY

THE VELVET KIND

ICE CREAM

DELICIOUS — IN MANY FLAVORS

—On Sale At—

CITY DRUG CO.
ELLIS DRUG CO.

THACKSTON'S

CLEANERS

DYERS

Statesboro, : Georgia

Anderson, Waters & Brett, Inc.

FURNITURE

HOUSE FURNISHING GOODS

PHONOGRAPHS

—and—

RECORDS

22 South Main Street

Statesboro, : Georgia

The NEW FORD combines

SPEED : BEAUTY : COMFORT : RELIABILITY

MUST BE DRIVEN TO BE APPRECIATED

S. W. LEWIS

AUTHORIZED DEALER

STATESBORO, :: GEORGIA

AMUSU THEATRE

HEAR

The Only Pipe Organ in Bullock County

A PLACE FOR THE LIVE ONES

CHANGE OF PROGRAMS

TUESDAY : THURSDAY AND SATURDAY

P. G. WALKER, *Manager*

H. W. SMITH

JEWELER WATCHMAKER

"GIFTS THAT LAST"

For Any Occasion

20 S. Main St., Statesboro, Ga.

Patronizing us is like making love to an old maid—you can't overdo it.

Preston's Shoe Repairing Shop

In Sea Island Bank Building

PHONE 355

G. N. S.

HEADQUARTERS

HOLLAND DRUG COMPANY

"Where the Crowds Go"

414 : PHONE : 414

W. H. Aldred's Store

A clean place for clean customers

—and a—

Hearty Welcome to All Georgia Normal Students

Compliments of—

Dr. J. M. Burgess

Chiropractor

Statesboro, Georgia

BAXTER'S BARBER SHOP

Where the promise is performed

Ladies and children a specialty

L. J. Shuman & Co.

Groceries, Fresh and Cured Meats

Fish and Oysters in Season

COUNTRY PRODUCE

Phone 332 15 W. Main St.

M. RAWDON OLIFF

ERNEST E. BRANNEN

OLIFF FUNERAL HOME

AMBULANCE

LADY ASSISTANT

Statesboro, Georgia

TEACHERS NEEDED

We especially need First Grade, Seventh Grade, Science combined with Athletics, Modern Languages, Domestic Science, Penmanship and Drawing. We invite correspondence from all well prepared teachers.

Continuous Registration

SOUTHERN TEACHERS' AGENCY

FOUR OFFICES:

Columbia, S. C. Chattanooga, Tenn.
Richmond, Va. Louisville, Ky.

DR. E. N. BROWN

DENTIST

OLIVER BUILDING

PRINTING : LITHOGRAPHING

M. S. & D. A. BYCK CO.

Savannah, Ga.

OFFICE SUPPLIES : STATIONERY

FOR BEST NURSERY STOCK

Send Your Orders to

FRUITLAND NURSERIES

Augusta, Georgia

"The South's Oldest Nursery"

DR. J. C. LANE

DENTIST

OLIVER BUILDING

ROGERS, INC.

WHERE SATISFACTION IS A CERTAINTY

Raines Hardware Co.

THE STORE OF SERVICE AND QUALITY

Phone 6 Statesboro, Ga.

Lannie F. Simmons

GROCERIES

FRESH MEATS, FEED AND SEEDS

Statesboro, Georgia

WE SELL THE BEST FOR LESS

Phones 20 and 366

STUDEBAKER DEALER

Averitt Brothers Auto Company

Sales *Service*

Statesboro, Georgia

For Results Expected
FEED
THE OLD RELIABLE

GOBER'S GREAT 8

Horse Feed
Mule Feed
Dairy Feed
Poultry Feed

GOBER'S GREAT "8" CHICK STARTER
GOBER'S GREAT "8" GROWING MASH
GOBER'S GREAT "8" LAYING MASH

BEST BY ACTUAL TEST

THERE IS MORE GRAIN IN GOBER'S

Quality - Uniformity - Service

CONKEY'S FEEDS

—AND—

POULTRY REMEDIES

If You Have Not Used

American Beauty

"THE FLOUR THAT BLOOMS IN YOUR OVEN"

YOU HAVE NOT HAD THE BEST
ON THE MARKET

GOFF GROCERY COMPANY

STATESBORO, :: GEORGIA

RESERVE
LH
1
.G43
R4
1928

ZACH S. HENDERSON LIBRARY
0 2001 0407679 5

FOR REFERENCE

DEMCO